

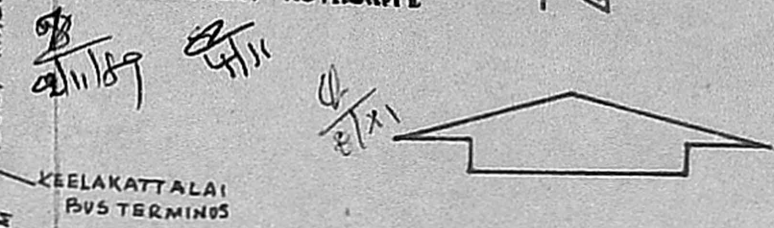

**APPROVED**  
 VIDE Lr. No. D2(L)/14763/89  
 Dtd.....11-89

P.P. D  
 No: 263  
 L.O 89

FOR MEMBER SECRETARY  
 MADRAS METROPOLITAN  
 DEVELOPMENT AUTHORITY



KEY PLAN (NTS)

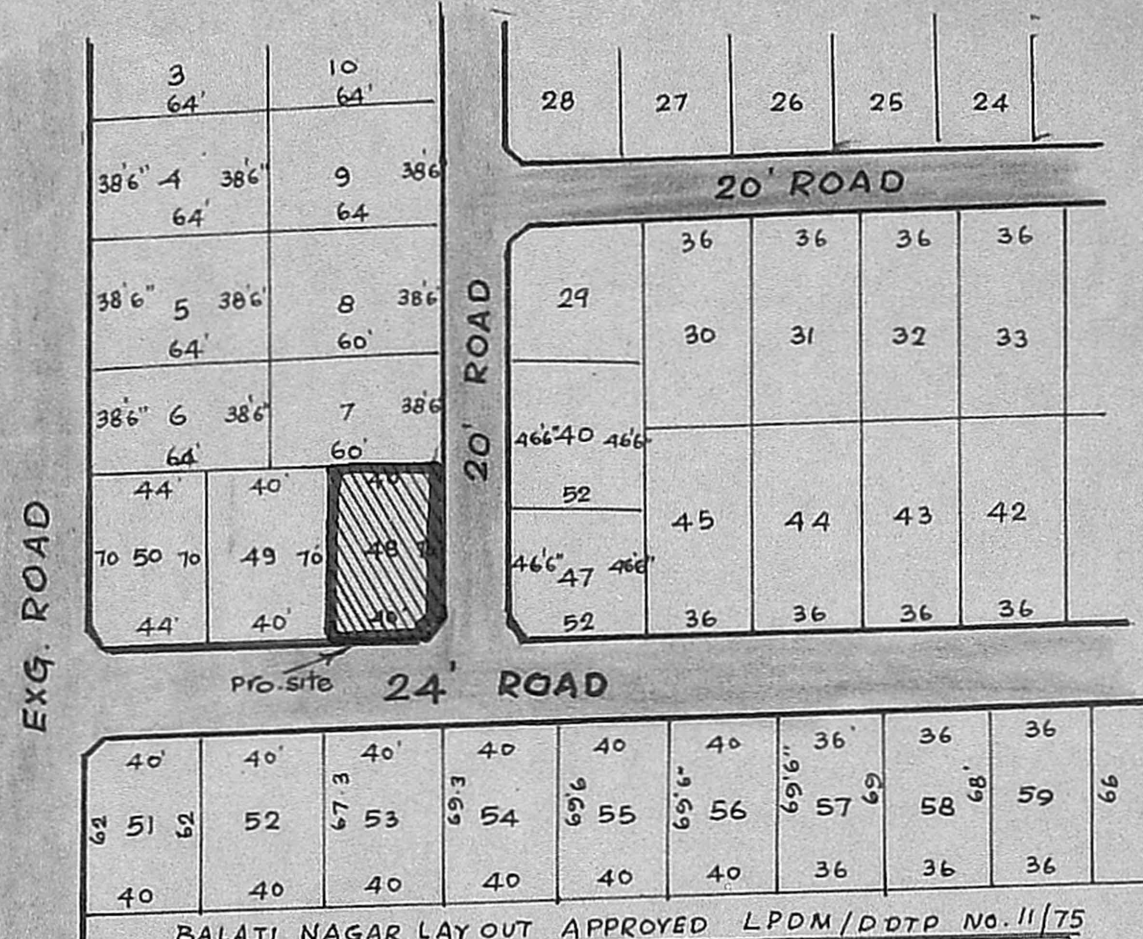

BALAJI NAGAR LAY OUT APPROVED LPDM/DDTP No. 11/75

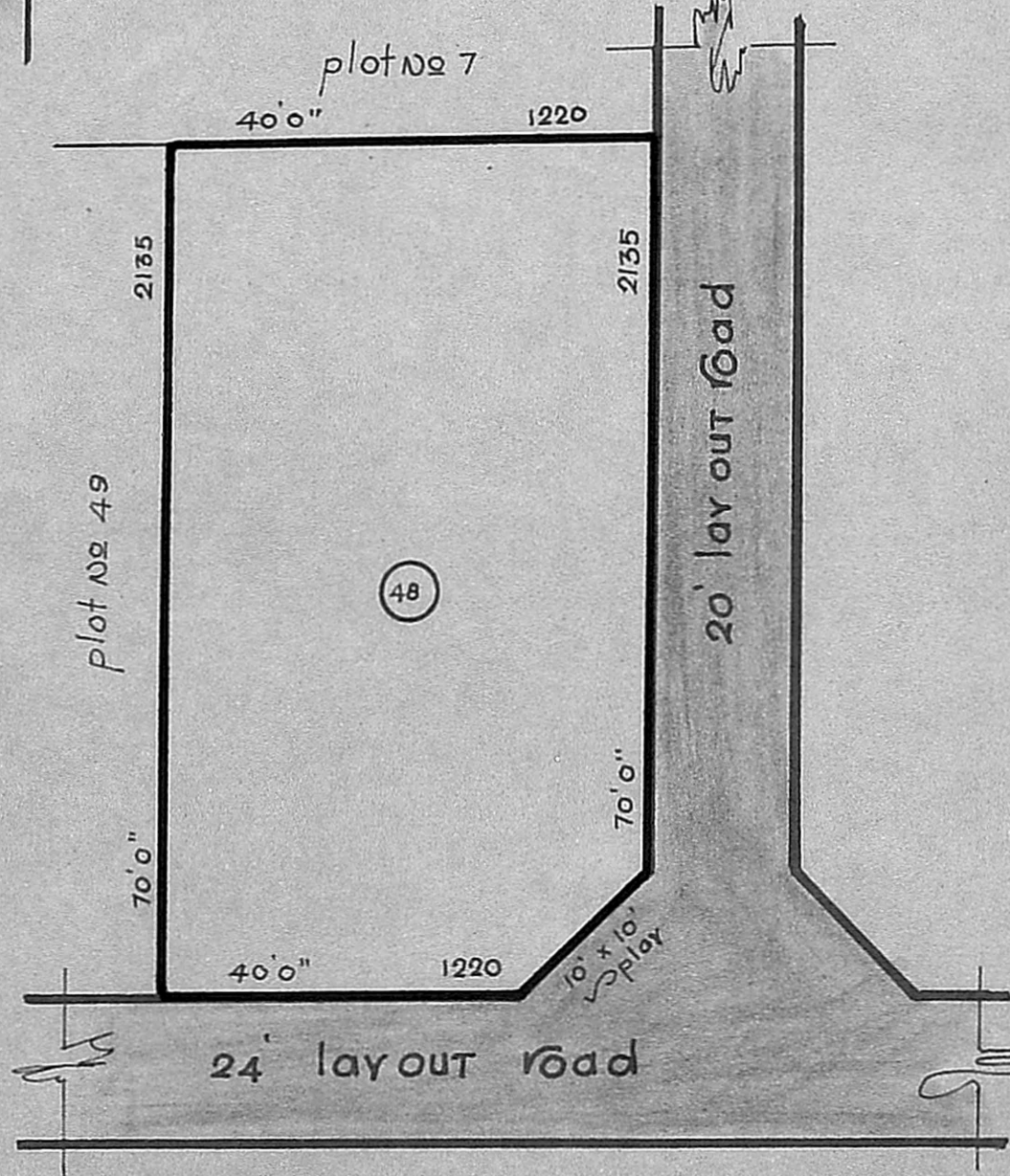

existing plot No 48

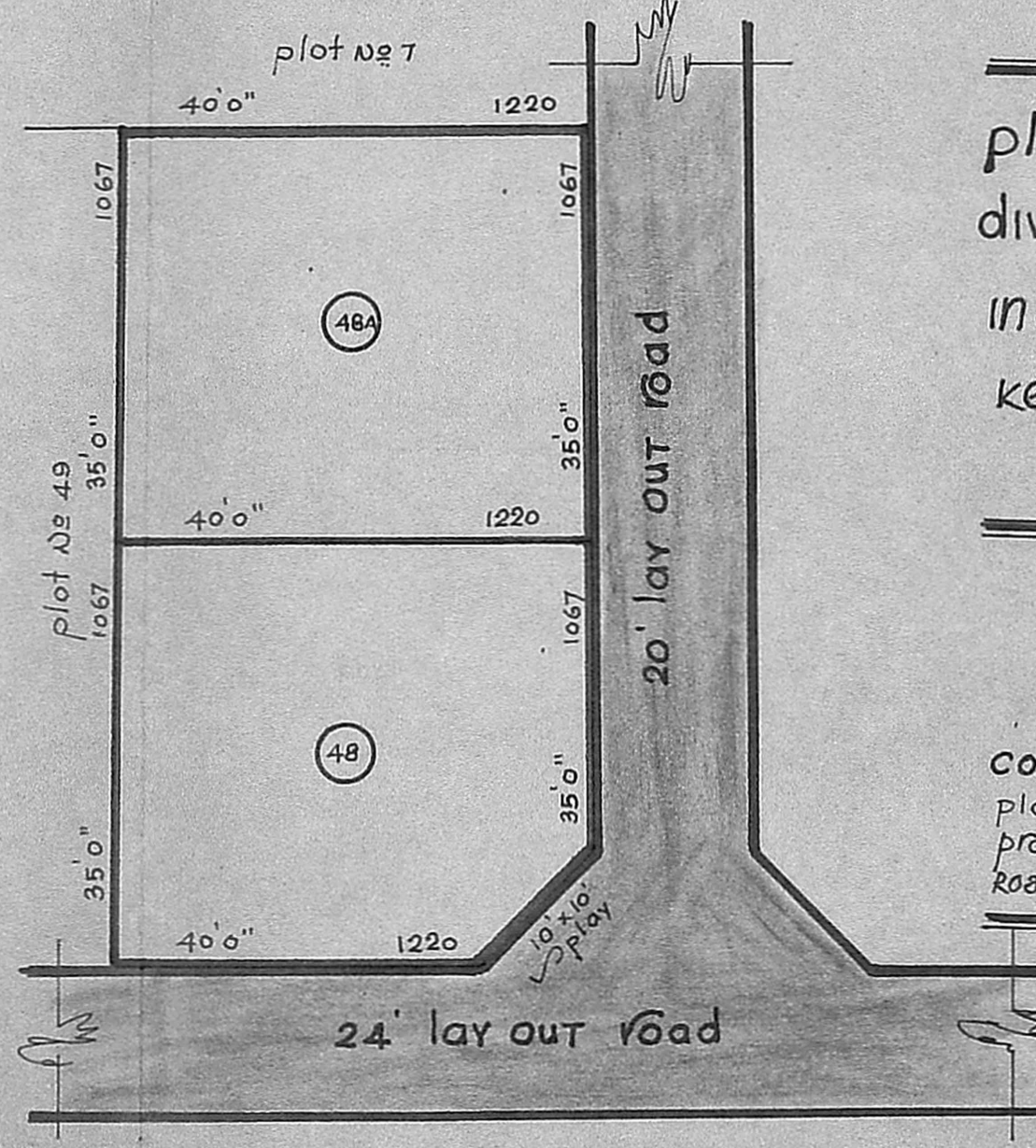

pro. sub division plots

plan showing the proposed sub  
 division of plot No 48 into 2 plots  
 in S.No 284/1 'balaji Nagar' (AGS'OFFICE COLONY)  
 keelakattalai village (pallavapuram municipality)  
 scale 1 inch to 160 feet

Area details

Exg. plot No 48.	2800 sqft	260.12 <sup>M<sup>2</sup></sup>
pro. plot No 48	1400 "	130.06 <sup>M<sup>2</sup></sup>
pro plot No 48A	1400 "	130.06 <sup>M<sup>2</sup></sup>

colour Index

- plot boundary ●
- pro. sub. division plots ●
- Roads ●

*[Signature]*  
 OWNER

V. RAMAMURTHY,  
 LICENCED SURVEYOR,  
 TAMBARAM MUNICIPALITY,  
 15 PANGAYAM COLONY,  
 RADHA NAGAR, CHROMEPET